

CASCADE FAMILY DENTAL

FIXING YOUR SMILE WITH DENTAL CROWNS



DENTAL CROWNS

A crown, also known as a tooth cap, is a protective covering that encases the surface of a tooth. It safeguards tooth structure that cannot be restored through other methods. It is a tool that covers and restores the damaged teeth.

Crowns can be helpful in many situations

- ✓ Preventative Care
- ✓ Long-Term Oral Health
- ✓ Early Detection of Problems
- ✓ cosmetic purposes

DIFFERENT TYPES OF CROWNS

GOLD DENTAL CROWNS

Gold dental tooth cups provide exceptional durability, an accurate fit, and minimal wear on opposing teeth, making them a dependable and long-lasting dental restoration.



PORCELAIN METAL

Porcelain-fused-to-metal crowns provide both strength and aesthetics, featuring a durable metal base covered with a natural-looking porcelain exterior for an attractive smile.

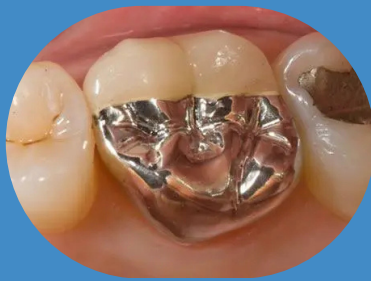

E.MAX CROWNS

Made from lithium disilicate, these crowns are highly durable and offer a natural, translucent appearance. Ideal for front teeth due to their superior aesthetics. Resistant to cracks and fractures.



ZIRCONIA CROWNS

Made from lithium disilicate, these crowns are highly durable and offer a natural, translucent appearance. Ideal for front teeth due to their superior aesthetics. Resistant to cracks and fractures.



BOOK AN APPOINTMENT

 [250-378-4000](tel:250-378-4000)

 reception@cascadedental.ca

WWW.CASCADEDENTAL.CA